

STATION 703

17233 Buffalo Drive
Sistes, Oregon

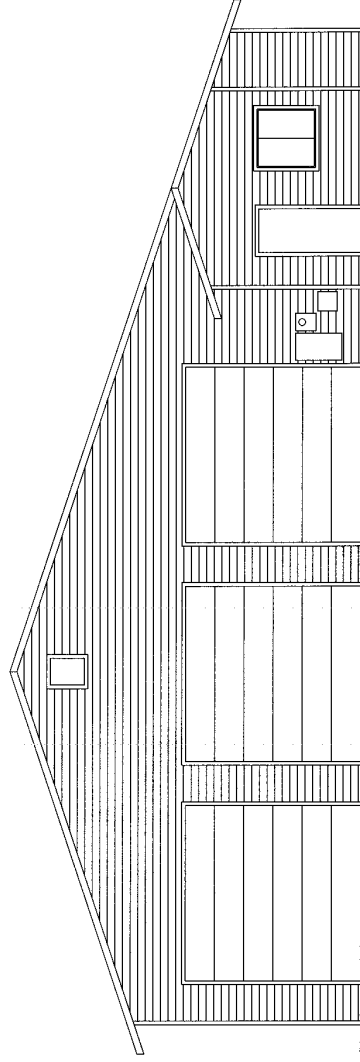

BANTON ENGINEERING & DESIGN, INC
Steven G. Banton, PE
17007 Golden Stone Drive, Sistes, Oregon 97759
Phone: (541) 719-1281, Email: sbanton@bentonengineering.com

Station 703 Remodel
17233 Buffalo Drive
Sistes, Oregon

PROJECT SHEET

NO. STATION 703/041
Scale 1/4" = 1'-0"
Date 5/21/18

A1

PROJECT CONTACT INFORMATION

OWNER

SISTERS CAMP SHERMAN RFPD
301 S ELM STREET
SISTERS, OREGON
(541) 549-0771

DESIGNER

BANTON ENGINEERING & DESIGN INC.
17007 GOLDEN STONE DRIVE
SISTERS, OREGON 97759
(541) 719-1281

ENGINEER OF RECORD

BANTON ENGINEERING & DESIGN INC.
STEVEN G. BANTON, PE
LICENSE #11256PE (OREGON)
17007 GOLDEN STONE DRIVE
SISTERS, OREGON 97759
(541) 719-1281

PROJECT INFORMATION

DESCRIPTION

2860 SF ONE STORY WOOD CONSTRUCTION
S-2 OCCUPANCY W/ OFFICE ADMINISTRATION
REMODEL EXISTING FIRE STATION CHANGES
FROM TWO OHDS TO THREE OHDS CHANGES
WITHIN EXISTING ENCLOSED FLOOR AREA.

BUILDING INFORMATION

OCCUPANCY CLASSIFICATION:

"S-2"/B: (NO CHANGE) 2860 SF

BUILDING HEIGHT:

24'-6"

CONSTRUCTION TYPE:

V-B

FIRE SPRINKLERS NOT REQUIRED

DEFERRED SUBMITTALS:

ELECTRICAL

SPECIAL INSPECTIONS:

EPOXY BOLTING (SHEAR PANELS)

DRAWING INDEX

ARCHITECTURAL DRAWINGS:

A0 PROJECT SHEET

S1 MAIN LEVEL FLOOR PLAN/FRAMING

CIVIL DRAWINGS:

N/A BY SCOPE

MECHANICAL DRAWINGS:

N/A BY SCOPE

ELECTRICAL DRAWINGS:

BY OWNER

PLUMBING DRAWINGS:

N/A BY SCOPE